On Pointe Dance Studios present

A BALLET PRODUCTION OF

CINDERELLA

Show 1: Norco

Saturday, March 28th

12pm

Fox Performing Arts Center

3801 Mission Inn Avenue

Riverside, CA 92501

Meet The Lead Roles

Samantha Santos
"Cinderella"

Sami (Samantha) Santos is a ballet artist based in Southern California. She received her foundational training at Southland Ballet Academy under Salwa Rizkalla, with additional contemporary and modern training under Renee Kester.

Sami has danced leading classical roles including Sugar Plum Fairy, Dewdrop, Arabian Lead, Aurora (The Sleeping Beauty), Kitri (Don Quixote), and Odalisque in Le Corsaire. She has appeared as a guest artist with Festival Ballet Theatre, Repertory Ballet San Clemente, SoCal Ballet Scene, Laguna Dance Festival, and internationally in The White Feather, performing at The Kennedy Center and in New York City.

Her professional training includes San Francisco Ballet Summer Intensive, Houston Ballet as a short-term scholarship holder, and American Ballet Theatre's Collegiate Summer Intensive. Sami continues to perform as a guest artist throughout Southern California.

Meet The Lead Roles

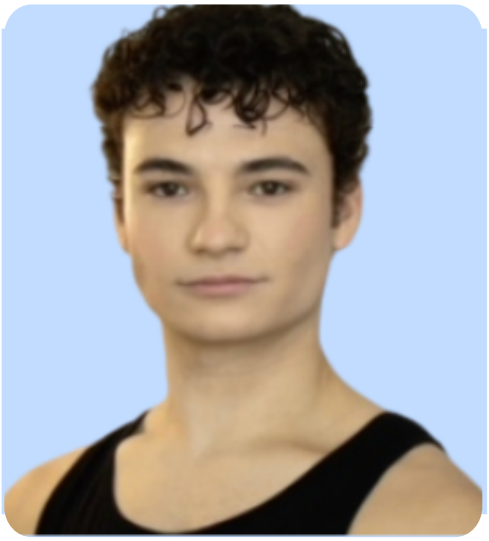

Ryan Robinson
"Prince"

Ryan's dance journey began at the age of seven in a quaint studio under the guidance of Marvin Ramey in Bakersfield, CA. At twelve, he moved to Long Beach, immersing himself in ballet training at Long Beach Ballet. During this period, he really discovered his love for dancing through ballet and contemporary repertoire. Ryan made a significant leap across the country toward the end of his sophomore year of high school, dedicating himself to full-time professional training at The Kirov Academy of Ballet in Washington DC. Graduating in the spring of 2022, his time at the academy was marked by an impressive repertoire that included classical ballet Pas de Deux, solo variations, character dances, and a plethora of original contemporary solos and ensemble pieces. Ryan's commitment to excellence extended beyond the academy walls, as evidenced by his participation in numerous summer intensives as well as performances at the Youth America Grand Prix finals, both as a soloist and in the ensemble category. Currently, Ryan is embarking on a dual academic and artistic pursuit at UCI's Claire Trevor School of the Arts. Here, he is channeling his passion for dance into a Bachelor of Fine Arts while also expanding his horizons with a Bachelor of Arts in Business Administration. This multifaceted approach reflects Ryan's dedication to marrying artistic expression with business acumen, ensuring a well- rounded foundation for his future in the world of dance.

Lead Roles

“”Fairy Godmother”
Jessa Smith

“Spring Fairy”
Lily Gulserian

“Summer Fairy”
Laura-Ashley Whittaker

“Autumn Fairy”
Lois Kimm

“Winter Fairy”
Savannah Ramos

“”Dance Instructor”
Emme Wise

“Stepmother”
Natalia Zamarippa

“Stepsister
Zoey Jackson

“Stepsister
Milania Corente

Lead Roles

Fairy Godmother Attendants

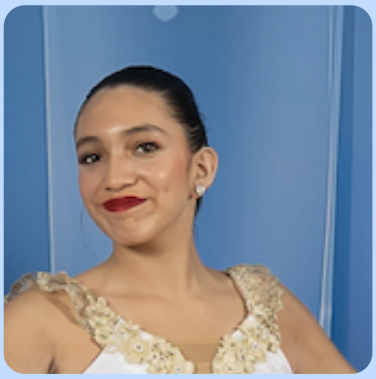

Lizel Maldonado

Grace Teasley

Aubrey Larreta

Alice Silva

Mylene Ismerio

Delilah Wheatley

Morgan Kimm

Arielle Pratama

Brielle Giel

Natalia Zamrripa

Riley Roney

Zoey Jackson

Act 1

0. **.“Act 1 Introduction”“Cinderella, Op: 87, Act 2: No. 21"**

1. **“Shawl Dance”**

Natalia Zamarripa, Zoey Jackson, Milania Corente

2. **“Cinderella, Op. 87, Act 1: No. 4” Ms. Morgan Tuesday 4pm Ballet**

Teagan Todd, Natasha Kalmikov, Sophia Lozano, Isabella Popok

3. **“Cinderella, Op: 87, Act 2: No. 21" Ms. Claudette Monday 4pm, Tarryn Wednesday 11am & Ms. Victoria Wednesday 4pm Ballet**

Zara Garibay, Leilani Murakami, Delilah Ryan, Havana Preciado, Jocelyn Rosales, Riley Garcia, Kira Littig, Ashe Bloom

4. “**Dancing Lessons”**

Emme Wise, Natalia Zamarripa, Zoey Jackson, Milania Corente

5. “**The Fairy Godmother Arrives”**

Jessa Smith, Samantha Santos

6. “**The Fairy Godmother”**

Jessa Smith

7. “**Spring Fairy”**

Lily Gulserian

8. “**Summer Fairy”**

Laura-Ashley Whittaker

9. **“Autumn Fairy”**

Lois Kimm

10. **“Winter Fairy”**

Savannah Ramos

11. **“The Interrupted Departure”**

Jessa Smith, Lily Gulserian, Laura-Ashley Whittaker, Lois Kimm, Savannah Ramos

12. “**The Clock and Cinderella's Departure For The Ball”**

Samantha Santos, Jessa Smith, Lily Gulserian, Laura-Ashley Whittaker, Savannah Ramos, Lois Kimm, Grace Teasley, Alice Silva, Morgan Kimm, Mylene Ismerio, Delilah Wheatley, Arielle Pratama, Brielle Geil, Zoey Jackson, Itzel Maldonado, Riley Roney, Aubrey Larreta, Natalia Zamarripa

13. “**Laendler” Parent/Child Routine**

Revelle & Husam Abuzeid, Kinsley & Gerardo Alonso, Natalia & Isaac Arthur, Kira & Matt Littig, Anahy & Angel Morfin, Jocelyn, Sophia & Luis Rosales, Gracie & Andrew Sanchez, Adalyn & Eduardo Sandoval, Abigail Ureno Mejia & Eduardo Ureno, Daisy & Chris Smith

14. **“The Emperor Waltz, Op. 347 by Johann Strauss II” Ms. Tarryn Tuesday & Friday 4pm Ballet 3**

Brielle Geil, Delilah Wheatley, Grace Teasley, Emme Wise, Grace Corrales, Alyssa Mikaee, Isabelle Chen, Jean Castro

15. **“Stepfamily at the ball”**

Natalia Zamarippa, Zoey Jackson, Milania Corente

16. “**Pizzicato Polka (1870) Johann Strauss II Vienna Philharmonic” Ms. Victoria Monday 5pm, Ms. Caylin Tuesday 6pm, & Ms. Claudette Saturday 9am Combo**

Zohara Schooley, Josephine Hyland, Brooklynn Gonzales, Willow Woodard, Natalia Arthur, Abigail Ureno Mejia, Kinsley Alonso, Avery Casillas, Alena Medina, Anahy` Morfin

17. **“La Valse de L'Amour by Patrick Doyle” Ms. Lois Saturday 9am/10am Ballet**

Jennie Jauregui, Summer Liu-Baskin, Tatum Foley, Gracelynn Patalan, Lilliana Miranda, Kennedy Dopson, Ilana Stillerman, Adalyn Romero, Ruth Lai

18. “**Prince Entrance”**

Ryan Robinson

19. **“Cinderella's Arrival and Grand Waltz”**
Samantha Santos

20. “**Cinderella's Variation”**
Samantha Santos

21. “**Prince's Variation”**
Ryan Robinson

22. “**Cinderella and Prince Pas de Deux”**
Samantha Santos, Ryan Robinson

23. “**The Waltz Coda and Midnight Strikes”**
Samantha Santos, Ryan Robinson, Lily Gulserian, Laura-Ashley Whittaker, Savannah Ramos, Lois Kimm, Grace Teasley, Alice Silva, Morgan Kimm, Mylene Ismerio, Delilah Wheatley, Arielle Pratama, Brielle Geil, Zoey Jackson, Itzel Maldonado, Riley Roney, Natalia Zamarripa, Aubrey Larreta

INTERMISSION

Act 2

24. **“Trish Trash Polka, Op. 214 by Johann Strauss II” Norco Wednesday 6pm/ Woodcrest Monday 7pm Ballet 3**
Mylene Ismerio, Olivia Corona, Riley Roney, Kyrie Plumb

25. “**Ballet Suite No.3: IV. Elegy”Ms. Paige Wednesday 11am/Thursday 10am/Friday 6pm & Ms. Victoria Wednesday 3pm Combo**
Jane Verzola, Mireille Joan Montojo, Haven Munoz, Emmy Klimenko, Gracie Sanchez, Jaiyana Campbell, Aleana Montojo

26. “**The Gadfly Suite, Op. 97a:VIII. Romance” Ms. Losi Thursday 6pm Fairytale Ballet**
Revelle Abuzeid, Niya Kartchner

27. **“Salut d'Amour, Op. 12 by Edward Elgur”**
Ms. Claudette Monday 7pm/5pm & Ms. Lois Saturday 11am Ballet
Eden Wilson, Naomi Jefferson, Isabella Nuevo, Cadence Young, Brenna Geil, Rylan Kim, Aubrey Pesante, Annabelle Chen

28. “**Ballet Suite No.1: III. Romance”**
Ms. Monica Thurs 4pm & Ms. Paige Fri 1pm Combo
Valentina Padilla, Ellie Mikaee, Liliana Giles, Aurelia Ouellette, Camila Collado, Adalyn Sandoval, Love Littig, Marilynn Ray

29.“**Prince's Visit and Recognizing Cinderella”**
Samantha Santos, Ryan Robinson, Natalia Zamarripa, Zoey Jackson, Milania Corente, Emme Wise

29.5 **“Curtain Opens At Palace for Wedding Celebrations”**

30. **Annen-Polka, Op. 117 by Johann Strauss II” Ms. Tarryn Wednesday 4pm, Ms. Morgan Tuesday 6pm Ballet 2**
Lilliana Rojas, Mylene Ismerio, Willa Buzzanga, Aleenah Elkadi, Chloe Samsvick, Sophia Rosales, Phoenix Walker, Gisele Torres, Daisy Smith, Erin Moody

31. **“Persischer Marsch, Op. 289 by Johann Strauss II” Ms. Tarryn Tuesday 5:30pm & Wednesday 8pm Ballet 4**
Morgan Kimm, Jessa Smith, Lily Gulserian, Lois Kimm

32.“**Cinderella, Op. 87, Act 3: No. 41" Ms. Morgan Tuesday 5pm Ballet**
Ariana Camorlinga, Cailey Webster, Sophie Borboa, Anali Schooley, Violet Franco, Chloe Richmond, Ella Aviles, Olivia Sturz

33. “**The Last Waltz and Finale”**
Samantha Santos, Ryan Robinson, Jessa Smith, Lily Gulserian, Laura-Ashley Whittaker, Savannah Ramos, Lois Kimm, Grace Teasley, Alice Silva, Morgan Kimm, Mylene Ismerio, Delilah Wheatley, Arielle Pratama, Brielle Geil, Zoey Jackson, Itzel Maldonado, Riley Roney, Natalia Zamarripa, Aubrey Larreta

34.**“Bows” All Performers**